Spanish Property Sales
Making Clients Happy Since 2002

0034 666 271 461
mail@spanish-property-sales.net

6 bedroom Villa in Calpe

Calpe, Alicante, Spain

1.000.000 €

Ref: 613362

Bedrooms	Bathrooms	Build	Plot	Pool
6	5	352 m²	1010 m²	No

Spanish Property Sales
Making Clients Happy Since 2002

0034 666 271 461
mail@spanish-property-sales.net

6 bedroom Villa in Calpe

Calpe, Alicante, Spain

1.000.000 €

Ref: 613362

Description

What constitutes a great investment? Getting a whole lot more than your money’s worth. And this is the best example of that in all its features: a recently renovated villa which has been converted into 5 independent apartments which are fully equipped and furnished. All 352 sq. m. of pure leisure and comfort for you to use as you please.
Located close to town and all basic amenities including supermarkets, the marina, the beach and the leisure area, and situated near the sea, this 2 story home serves up beautiful panoramic views of the Mediterranean, the Calpe as well as the Ifach Rock in all its splendor. It has been divided into 4 apartments with each containing one bedroom and another apartment of 2 bedrooms. Air conditioning and central heating has been installed to make the space livable and homely with a minimalistic detailing which bleeds into the décor making it simplistic and charming.
The top floor has a terrace where occupants can spend some private time soaking in the sun, while behind the property is a pebbled backyard which has the potential of being converted into a small kitchen garden. Towards the front, you will encounter a communal private pool to be shared by the residents with private parking, a garden area and a large pool area where everyone can relax freely and at their own whim. This property is ideal as a B&B.
Express your interest by getting in touch with us today and begin the journey to owning a great investment.

Spanish Property Sales
Making Clients Happy Since 2002

0034 666 271 461
mail@spanish-property-sales.net

6 bedroom Villa in Calpe

Calpe, Alicante, Spain

1.000.000 €
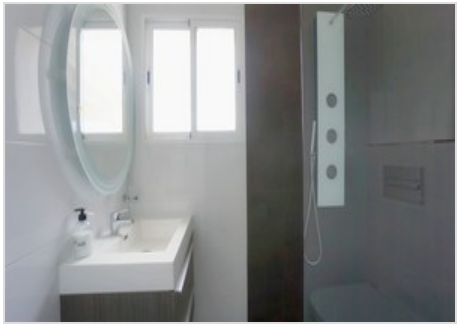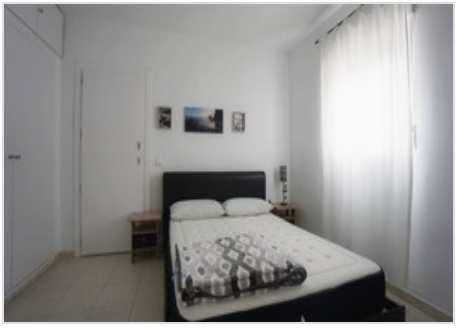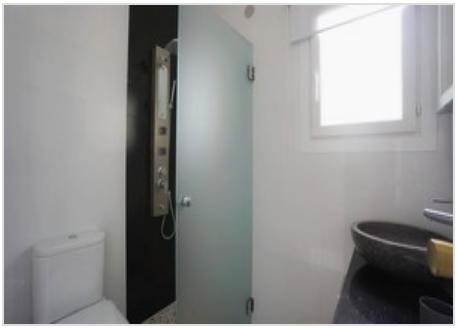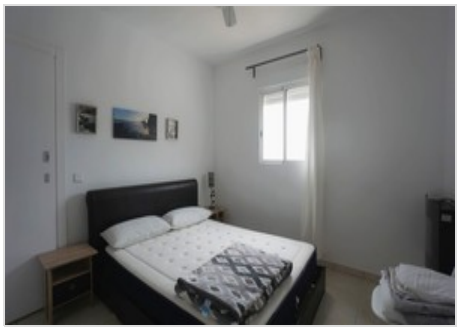
Ref: 613362